CASAMANCE

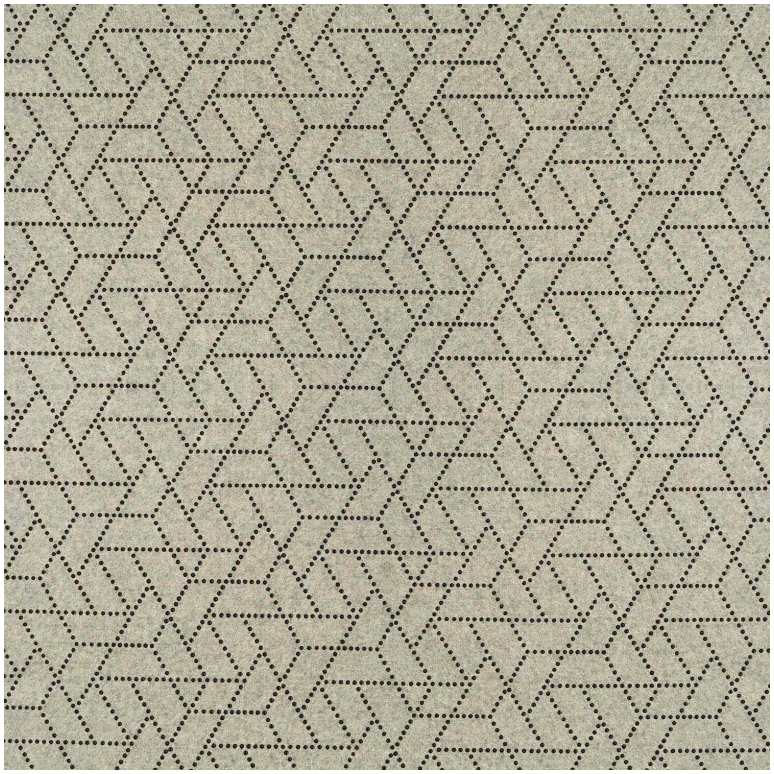

Balmoral

Tissus CASAMANCE

Collection	EDINBURGH 3
Référence	41050222
Coloris	Brun tabac
Composition	70 % wo ; 25 % pa ; 5 % af
Laize utile	147 cm / 58 Inches
Raccord	Raccord droit
Test Martindale	60000
Usage martindale	Siège à usage intensif : >40,000 cycles (Martindale) et/ou >30,000 doubles rubs (Wyzenbeek)
Wyzenbeek	65000
Poids g/m²	370
Usage	
Non feu	
Entretien	
Rapport Horizontal	10 cm / 4 Inches
Rapport Vertical	6 cm / 2 Inches
Particularités	Editeur et Fabricant
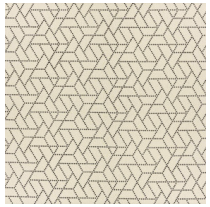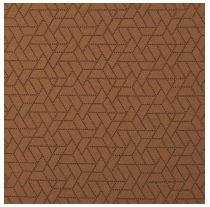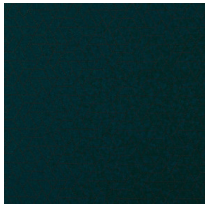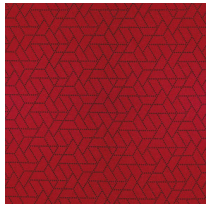
6 déclinaisons