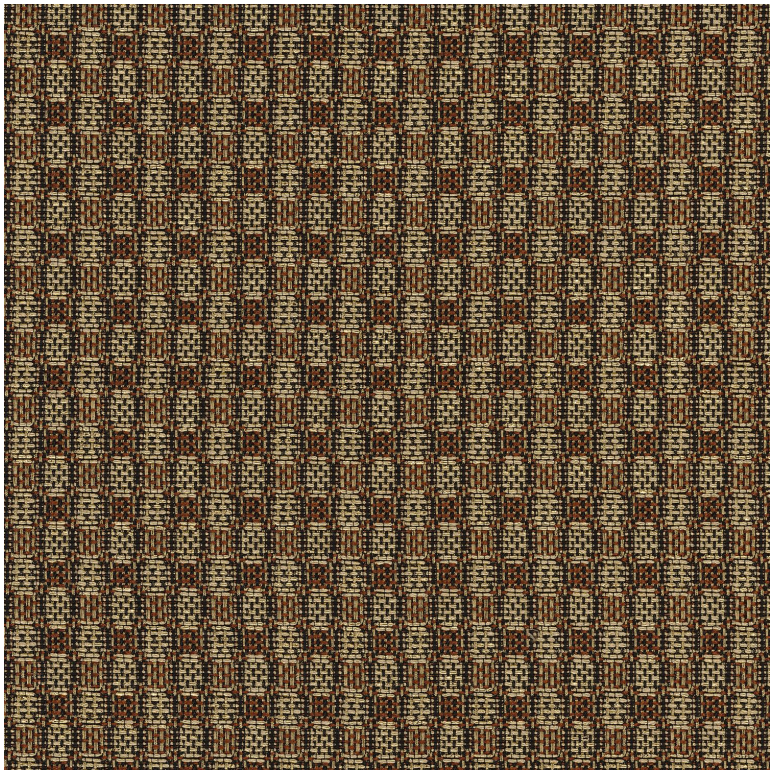

Mythe de thesee

Tissus MISIA

Collection	SECRETS D'AKROPOLIS, TERRE DES OCRES
Référence	M219301
Composition	37 % co ; 29 % vi ; 24 % pes ; 10 % pa
Laize utile	135 cm / 53 Inches
Raccord	Raccord droit
Test Martindale	30000
Usage martindale	Siège à usage classique : 20.000 à 40.000 cycles (Martindale) et/ou 15,000 à 30,000 doubles rubs (Wyzenbeek)
Wyzenbeek	40000
Sens	De large
Poids g/m²	540
Usage	
Entretien	
Pays d'origine	Italie
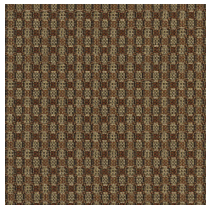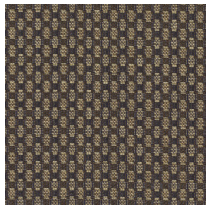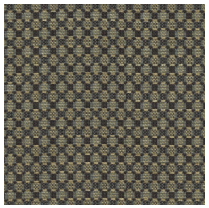
3 déclinaisons