CASAMANCE

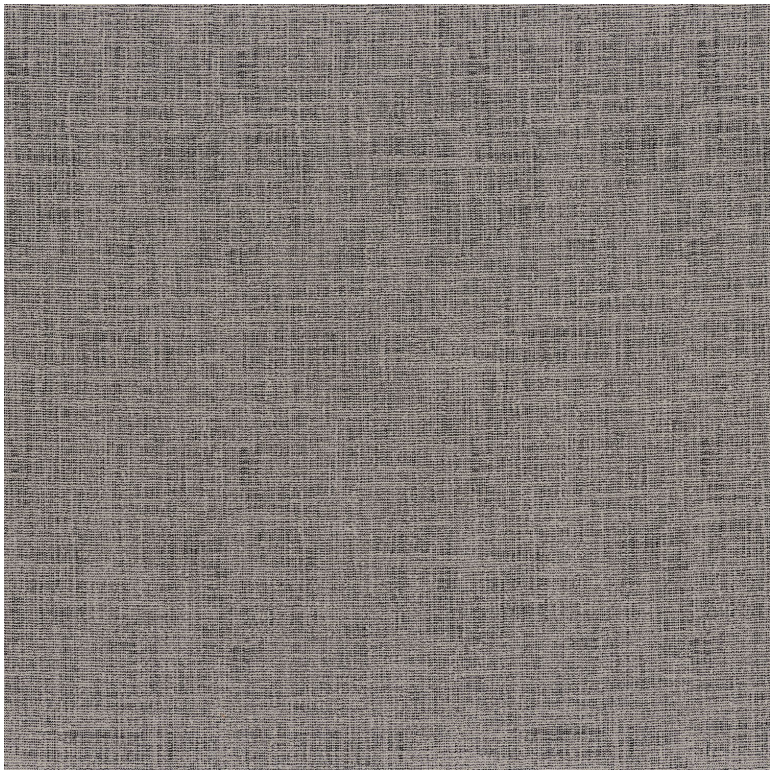

# Triode

Tissus CASAMANCE

| | |
|---|---|
| *Collection* | TRIODE 2 |
| *Référence* | 36690716 |
| *Composition* | 50 % pes fr ; 50 % pes tcs |
| *Laize utile* | 140 cm / 55 Inches |
| *Rétrécissement* | <3% |
| *Raccord* | Raccord libre |
| *Test Martindale* | 50000 |
| *Usage martindale* | Siège à usage intensif : >40,000 cycles (Martindale) et/ou >30,000 doubles rubs (Wyzenbeek) |
| *Wyzenbeek* | 90000 |
| *Sens* | De large |
| *Poids g/m²* | 370 |
| *Performance Accoustique* | aw - 0.9 |
| *Usage* | |
| *Non feu* | |
| *Entretien* | 30 F |
| *Pays d'origine* | Italie |
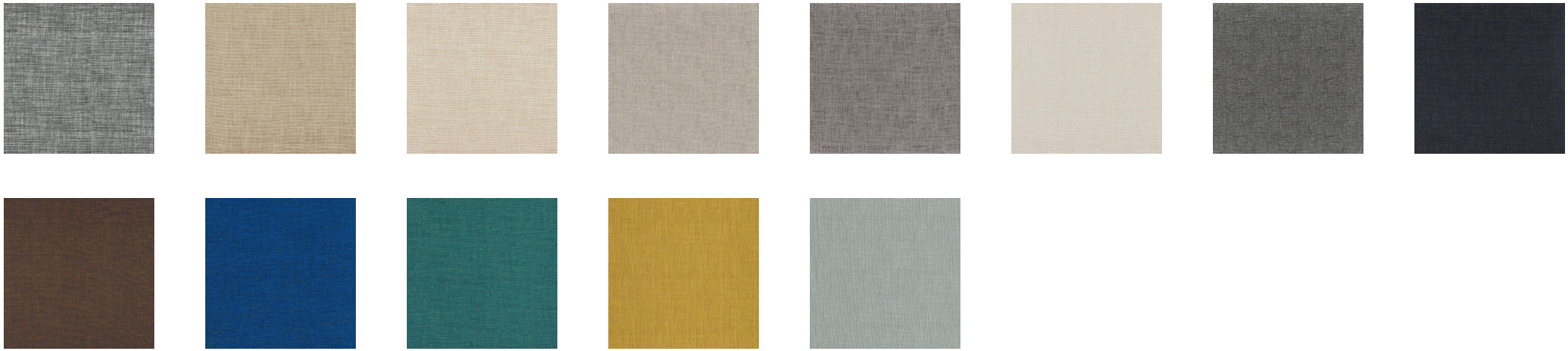
## 13 déclinaisons